

the Platform

the CSI Metro NY Monthly Newsletter

MAY 2020



www.csimetrony.com



**EMPIRE STATE TOWER,
TALLEST IN WORLD,
IS OPENED BY HOOVER**

President Presses Button in
Washington, Lighting Up
1,250-Foot Building.

HE CONGRATULATES SMITH

Governor and Mayor Also
Praise Vision and Courage
of Leader in Project.

80 Killed
As A

LONDON
Herald's
says the
were k
fight b
for wa
exact
deter
The
en r
ern
suff
dro
tax
dr
w

LINKS

Institute Website:
csiresources.org

Northeast Region Website:
nercsi.com

NY Metro Chapter Website:
csimetrony.com

INSIDE THIS ISSUE

CSI Metro Game Plan	3
President's Letter	4
Board Members	5
Event Calendar	6-7
This Month's Program	8-9
Upcoming Events	10
Committees	11-12
Member Profiles	13
Chapter News	14
Region News	15-16
National News	17-21
Event Gallery	22-28
In the Works	29-36
Membership	37-38

CSI Metro NY game plan...



our **Mission:**

To advance building information management and education of project teams to improve facility performance...



our **Make-Up:**

A mixture of professionals including Architects, Designers, Specifiers, Product Manufacturers & Suppliers, Consultant Partners, Contractors, and Facility Managers & Owners...



our **Plan:**

Leverage the expertise of our diverse membership via innovative & interactive learning programs...

Build trusting relationships with industry partners to explore new methodologies for delivery of projects...

Become active and recognized participants in fueling positive change in the communities in which we work and live in...

a message from the **President...**

As an epicenter of the COVID-19 pandemic, the New York City area and our Chapter have been hard hit and as of today, it appears we are still weeks away from getting back to whatever is the new normal. Until that happens, remember the Chapter is here for you both personally and professionally.

As someone who has worked from a remote office for over 20-years, the current situation has had minimal effect on my daily workday. Unfortunately, for most of our chapter members, the same is not the case. Being isolated is not an easy adjustment as I discovered early on, as we all crave social interaction on a face-to-face basis. WE may have Zoom, Skype, Google Hangouts, Group FaceTime and many other ways to interact but, it is just not the same as getting together with family, friends, and colleagues.

In April, the Chapter hosted our first virtual social hour followed by an educational presentation by Benjamin Moore. This month, Mark Dorsey, CEO of CSI will join us to provide some insight into what CSI VIP Membership can offer you. We are still working on future programs with an eye on getting back together like in the old days (aka. Face-to-Face).

So until that happens, remember...

WE ARE ALL PART OF THE CSI FAMILY.

Kenneth Raikowski
President, Metro New York Chapter CSI



meet the CSI Metro New York Chapter **Board**



President
Ken Raikowski
Kenneth.Raikowski@assaabloy.com
Mobile: 516.236.6779



Vice President
Andrea Dinice
andrea.dinice@sherwin.com



Vice President
Jeremy Douglas
JeremyD@h-b.com



Secretary
Tali Cheses
tali_cheses@gensler.com



Treasurer
Arnie Kravitz
arnie@doorautomation.com



Director
Tom Lanzelotti
tom_lanzelotti@gensler.com
Mobile: 917.881.5309



Director
John Umbach
John.umbach@gmail.com



Director
Renee Pecquex
Renee.Pecquex@ceasarstoneus.com



Director
Dan Reidy
dreidy@behrpaint.com



Immediate Past President
Oliver Wilhelm
oliver@ccwarch.com
Mobile: 201.615.1134



NE Region Director
Bill DuBois
bill_dubois@gensler.com

the CSI Metro New York Chapter **Event Calendar** 2019/2020

Note: All events , dates and locations are tentative and may be changed as necessary...Website and Newsletter will be updated on a monthly basis.

Thursday, September 19, 2019:

[Take a Walk on the High Line](#)

Tour Starts at the Gansevoort Entrance @ 6:00pm

Wednesday, October 9 – Friday, October 11, 2019:

[Construct 2019](#)

National Harbor, Maryland

Wednesday, October 16, 2019:

[AKC Museum of the Dog Tour](#)

101 Park Avenue, NYC

Wednesday, November 16, 2019:

[Moynihan Train Hall](#)

9th Avenue Construction Site Entrance

Wednesday, December 11, 2019:

[Happy Holidays! Our Annual Holiday Party](#)

House of Lasagna

Wednesday, January 8, 2020:

[Construction Draft Day...](#)

[Subcontractor/Vendor Selection: How does the GC Make the Pick?](#)

Offices of Structure Tone, 330 West 34th Street, NYC

Wednesday, February 12, 2020:

[Miller ~~Blaker~~ Factory Tour](#)

620 East 132nd Street, the Bronx

the CSI Metro New York Chapter **Event Calendar** 2019/2020

Wednesday, March 11, 2020:

[Engineering Coordination the BIM-Way](#)

Offices of WSP Engineers, One Penn Plaza, NYC

Wednesday, April 8, 2020:

[What's My Line?](#)

[Carvart Showroom, TBD](#)

Wednesday, May 13, 2020:

[Pay Attention to What's Behind the Curtain...](#)

[Get the CSI Inside Story from CEO Mark Dorsey](#)

Location, TBD

Wednesday, June 4, 2020:

[FORE! Annual CSI Metro NY Golf Outing](#)

South Shore Golf Club, Staten Island

Wednesday, June 10, 2020:

[Annual Learning Day & Awards Dinner](#)

Location to be Determined

Wednesday, July 15, 2020:

[Summer Planning Meeting #1](#)

Hafele Showroom, TBD/

Wednesday, July 23, 2020:

[New Member Event/Group Outing](#)

Location to be Determined

Wednesday, August 12, :



[Summer Planning Meeting #2](#)

Offices of Gensler, TBD

Note: All planned programs have been suspended until further notice due to the impact of the COVID-19 Pandemic...We will keep you posted regarding potential virtual chapter activities...Be Well and Stay Safe!

the CSI Metro New York Chapter **Upcoming Events**

the **May Event:**

**join us for our second virtual chapter event,
Wednesday evening, May 13th...**

Watch for additional information
and logistics coming to you soon via
our Chapter Website @
www.csimetrony.com



Part 1b @ 5:30pm

State of the Chapter: a Metro NY update...

the Metro NY Board and Committee Chairs will provide an update on what's been going on behind the scenes and what to expect moving forward. As with the April event, feel free to have your favorite drink in your hand...

Part 1b @ 5:45pm virtual networking...“my home workspace”



Send an image of your home work environment...**and let us know:**

What Works

and

What Doesn't...

forward photo to
tom_lanzelotti@gensler.com

the CSI Metro New York Chapter **Upcoming Events**

the **May Event:**

Part 2 @ 5:30pm A fireside Chat with CSI CEO **Mark Dorsey...**



the Curtain Please...

we'll be pulling back the curtain to provide an insider look into what's developing behind the scenes at CSI...

join us for an informative evening with **Mark Dorsey**
the CEO of the Construction Specifications Institute
as he shares all that CSI VIP Membership has to offer you...

Where: virtual on-line event details to follow	When: Wednesday, May 13, 2020 5:30-7:30pm	Cost: CSI Members Free Non-Members Free
----------------------------------------------------------	--------------------------------------------------------	---------------------------------------------------

Registration is required in advance on our website @ www.csimetry.com



About:

It's my honor and privilege to be a leader within the Construction Specifications Institute.

At heart, I'm into facilitating strategy, finding solutions, and getting results. The only thing that excites me more than solving long-standing, intractable problems is building a commitment to excellence with and through the people around me.

Prior to CSI, I was CEO of the Professional Ski Instructors of American and the American Association of Snowboard Instructors, owned a consumer research company, and bought and sold media in Seattle, WA, and Anchorage, AK. I served as Interim Executive Director, and later Chair, of Medical Education Collaborative, a non-profit continuing medical education corporation.

Reach out to me at if you want to talk trade or professional associations, or nonprofit management - that's my world.

mdorsey1350@outlook.com

the CSI Metro New York Chapter **Upcoming Events**

the **June Event:**

join us for our final virtual chapter event of the year,
Wednesday evening, June 10th...

it will be a celebration to:

#1...saying thanks to you our members



#2...recognizing the efforts of our leaders

#3...introducing our new leaders



#4...taking your CSI pulse

#5...wishing you a safe summer



the CSI Metro New York Chapter **Committees**

MEMBERSHIP:



Andrea Dinice, *Chair* andrea.dinice@sherwin.com

The **Membership** Committee recruits new members and works at retaining existing members. This committee works with the House/Program Committee to produce special programs to appeal to particular segments of the design/construction industry.

PROGRAMS:



Tom Lanzelotti, *Chair* tom_lanzelotti@gensler.com

The **Programs** Committee develops programs for the monthly meetings, inviting speakers, making arrangements for those speakers and promoting the programs in advance.

HOUSE:



Bill DuBois, *Chair* bill_dubois@gensler.com

The **House** Committee makes arrangements with meeting venues, receives & processes reservations & payments, coordinates venue set-up, oversees activities at our Chapter Meetings, and welcomes attendees to our Chapter Meetings.

AUDIT / FINANCE:



Tom Scriven, *Chair* tom@empiresalesgroup.net

The **Audit** Committee provides an independent review of the work of the Treasurer after the conclusion of each fiscal year, reporting its findings to the Board of Directors.

The **Finance** Committee advises the Board of Directors of fiscal policy and on investments of the Chapter's assets.

BY-LAWS:



Michael Bean, *Chair* mbean1313@gmail.com

The **By-Laws** Committee provided guidance to the Board of Directors regarding matters involving the Institute and Chapter By-Laws.

GOLF:



Arnie Kravitz, *Chair* arnie@doorautomation.com

The **Golf** Committee organizes and administers the annual golf outing which is a fundraiser for the Francis L. Frybergh Scholarship. This committee solicits donations for individuals and companies in support of the scholarship.

PROFESSIONAL DEVELOPMENT / CERTIFICATION:



Tali Cheses, *Chair* tali.cheses@gensler.com

The **Professional Development / Certification Committee** promotes CSI Certifications within the Chapter and the New York City area construction and design industry. Study programs for exams are organized and offered to coincide with Certification Exam schedules.

the CSI Metro New York Chapter **Committees**

NOMINATING:



TBD by Previous Year's Nominating Committee, *Chair*

The **Nominating** Committee recruits and proposes leaders to the Board of Directors for inclusion on the annual ballot for election of Chapter Officers.

PLANNING:



Bill DuBois, *Chair* bill_dubois@gensler.com

The **Planning** Committee coordinates the planning of Chapter activities for the upcoming year.

AWARDS:



Tom Lanzelotti, *Chair* tom_lanzelotti@gensler.com

The **Awards** Committee makes arrangements with meeting venues, receives & processes reservations & payments, coordinates venue set-up, oversees activities at our Chapter Meetings, and welcomes attendees to our Chapter Meetings.

COMMUNICATION:



Han-Hui Ling, *Chair* hling@henry.com

The **Communication** Committee organizes communication strategies to the membership via the Chapter Website and Chapter Newsletter as well as notifying the membership of events via Constant Contact.

the CSI Metro New York Chapter **Member Profiles**



Each month we will provide **Member Profiles** to celebrate accomplishments, put a face to a name, and just get to know each other a little better...

If you would like to be featured in our Member Profile page, please reach out to our Chapter Membership Chair, Andrea Dinice at andrea.dinice@sherwin.com

This month, instead of highlighting our members, let's remember to appreciate all the essential workers that place themselves in **harm's way to protect others...**



And also, don't forget to appreciate yourselves as we each do our part to get through this together...



Annual Chapter Elections:

Each year we hold our chapter elections in order to determine the leadership board for our chapter.

The Board is comprised of eleven (11) members:

- President; Two (2) Vice Presidents; Immediate Past President; Secretary, Treasurer; Four (4) Directors; NE Region Director

the Ballot:

The Nominating Committee has prepared the ballot and it is ready for issuance to you our Chapter Members.

Be on the look out for an email from Terri Braken, our Northeast Region Administrative Assistant that will include the ballot and logistics for the election.

Region news



the Northeast Region CSI is comprised of 15 local chapters:

Metro NY (1950); Boston (1956); Buffalo-Western NY (1958); Hartford (1963); Syracuse (1964); Rochester (1964); Rhode Island (1965); New Jersey (1966); Maine (1967); Eastern NY (1967); Vermont (1968); Worcester (1968); Housatonic (1969); New Hampshire (1970); Long Island (1970)

the Mission of the Northeast Region is to Build Strong Chapters through Communication and Collaboration

The Region employs **Terri Bracken** as an administrative assistant to help the Chapters. Some of the Chapters are involved in utilizing the Dynamic Chapter Program offered by National. Our region administrative assistant Terri Bracken attends these webinars and is always willing to offer her expertise. Terri can also provide services to the chapters by completing AIA submissions and certificates, creating newsletters, chapter invites and coordinating RSVPs. Terri is always excited to hear from the Chapters. In a short time, all the Chapters will be having elections for 2021. She is reachable at 508-523-4704 and neregion@gmail.com

Michael Helly is the web expert employed by NERCSI. Many Chapters rely heavily on Mike's expertise. He can cross advertise Chapter events on the region's website. Maintaining and collaboration has been working well. If Chapters provide Mike with the content work behind the scenes on things like maintaining sponsors and social media links. You can check out an example on our event page. <https://nercsi.com/events/> At no cost to our Chapter we can cross advertise the great events we have monthly. mikehelly.design@gmail.com



NERCSI2020

LONGEVITY / DURABILITY / RESILIENCY

Building on History to Create the Future

CONFERENCE CANCELED: The Northeast Region Conference Committee has decided to reschedule the Northeast Region Conference due to the impacts of COVID-19 and the concern for the health and safety of our members.

The Conference Committee is working on finalizing a new date for the conference that will still be held in Plymouth, MA.

As well, for those who may have already registered and for sponsor, we will be working with you on how refunds will be handled. WE apologize for any inconvenience but, again truly believe that this is the best decision at this time.

Thank you for your patience, take care and be safe.



Region Elections coming soon....

For 2021 open Regional Board Positions are Vice President and Treasurer. The Regional nominating committee is hard at work preparing the Ballot. All members nominated to serve as an officer must have been a CSI member for at least 2 years and served in a leadership position at a Chapter or at the Region.

Please contact us if you are interested in to be a candidate for either of the open positions through our Region Representative Bill Dubois bill_dubois@gensler.com or Nominating Committee Representative Oliver Wilhelm oliver@ccwarch.com

Ballot is currently being assembled and the Regional Elections will be virtual during the Spring Regional Meeting (date TBD).

Special thanks to Tom Scriven for our Regional update

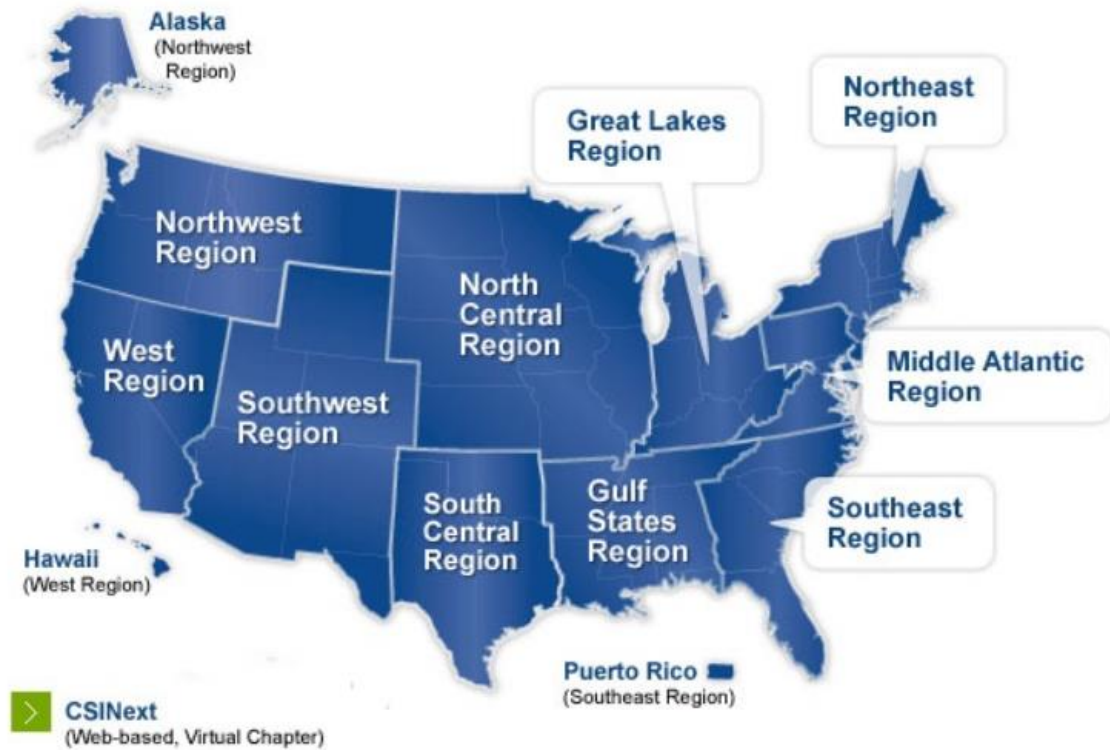

CSI NATIONAL:

- Comprised of 11 Regions and one Virtual Chapter
- Institute website: www.csiresources.org

National news

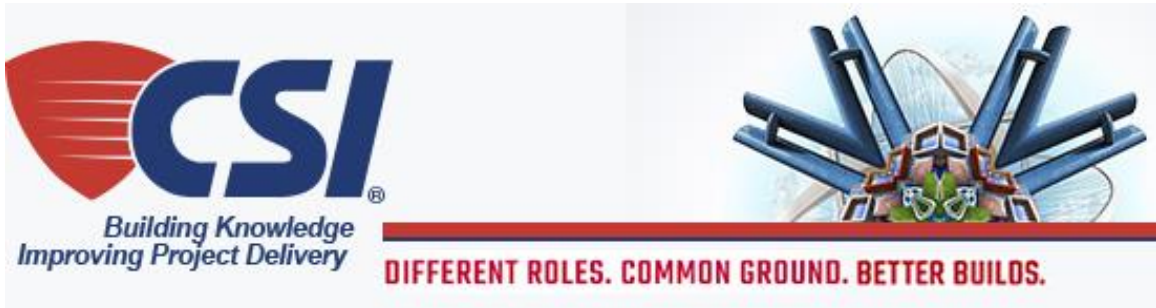

The Results Are In!

Congratulations and thank you to all the candidates who participated in the 2020 CSI Election. Thank you again to all the candidates who submitted their names and agreed to commit their time and energy to CSI and thank you to all members who voted.

The individuals highlighted (in grey) below are those newly elected to join the incumbent Board members to form the FY2021 CSI Board of Directors:

Marvin Kemp, FCSI, CDT®	Board Chair
Arthur "Cam" Featherstonhaugh IV, CSI, AIA, CDT®	Chair-elect
William A. Hayward, Jr., (Chip), CSI, CCCA, CDT®	Treasurer
Jori Smith, CSI, CDT®	Secretary
Jonnie Cox, FCSI	Director-at-Large
George Wade Bevier, FCSI, CCS, LEED AP, SCIP, USGBC, CDT®	Director-at-Large
T.J. Gottwalt, FCSI, CCPR	Director from Southeast Region
Lynsey Hankins, CSI	Director from the South Central Region
Thomas A. Lanzelotti, RA, MA, CSI, AIA, NCARB	Director from the Northeast Region
Mitch Lawrence, CSI, CCS, CCCA	Director from West Region
Jack Morgan, FCSI, CCS, CCCA, FCSI	Director from Great Lakes Region
Ellen Onstad, CSI, CDT®	Director from the Northwest Region
Lee Ann Slattery, CSI, CDT®, CCPR	Director from Middle Atlantic Region
William Sundquist, CSI	Director from Gulf States Region
Michael Young, FCSI, CCCA, CDT®	Director from Southwest Region
Andrea Zawodny, CSI, CCS, CDT®	Director from North Central Region

working from home...

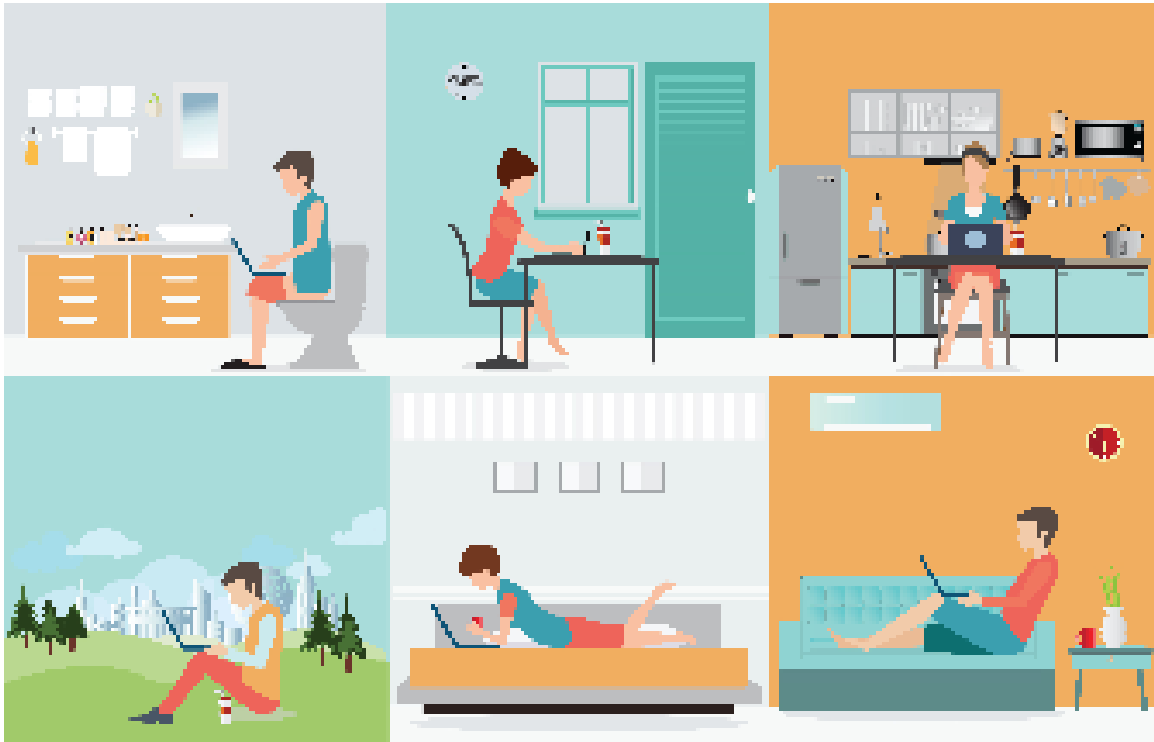

due to the COVID-19 Pandemic, working remotely from home has become new challenge for many of us...For some helpful tips on how to assist in this new dynamic, you can refer to the CSI National Website Blog Viewer...see below:

BLOG VIEWER **CSI'S TOP 10 TIPS FOR WORKING FROM HOME**

By CSI Editorial Staff |

<https://www.csiresources.org/blogs/csi-editorial-staff/2020/03/20/csis-top-10-tips-for-working-from-home?CommunityKey=80c3b4dd-0d3f-4d4e-90f2-3bc6e4135dc2&tab=>

Honors & Awards

Recognizing CSI's Best.
Nominations now open

Nomination Deadline Extended for 2020 CSI Honors & Awards

We need your help to recognize the hard work, accomplishment, dedication, and generosity of your peers!

CSI Honors & Awards are offered to individuals and organizations for their talent, achievements, and notable contributions to the construction industry, such as:

- Technical developments
- Construction innovation
- Environmental stewardship
- Mentorship and community-builders

View the Full List of CSI Honors & Awards @

<https://www.csiresources.org/institute/honorsandawards/awards>

Submission deadlines:

Outstanding Chapter Commendation: **July 13, 2020**

NEW - Honors deadline (Fellowship, Distinguished and Honorary Membership): **June 15, 2020**

NEW - Awards deadline (Jury of Fellows and other awards): **June 15, 2020**

Nominees will be notified by Friday, August 14, 2020. Awards will be announced at CONSTRUCT 2020, September 30-October 2 in Grapevine, TX.

QUESTIONS? Contact awards@csinet.org



SEPT 30 - OCT 2, 2020

Gaylord Texan Resort and Convention Center
Grapevine, TX, USA (Dallas/FortWorth)
Exhibit: October 1-2, 2020
Education: September 30 - October 2, 2020

REGISTRATION OPENS IN JUNE



(Updated 4-1-2020)

Dear CONSTRUCT Show Friends and Family,

As the COVID-19 pandemic evolves, and so many facets of our daily lives dramatically shifted, we want to take a moment to check in on you. Our priority is your safety and well-being, both physically and financially.

We understand the COVID-19 situation is rapidly changing and the health and safety of our exhibitors and participants is of the utmost importance. CONSTRUCT is 6 months away, so we are going ahead as planned and working diligently to deliver an impactful and engaging event. Our belief is that once the COVID-19 situation is behind us, live events and trade shows will be even more important and create a pent-up demand to meet with and see customers face-to-face.

We know this is a stressful time for our community, and the CONSTRUCT Show would like to take a moment to express our gratitude and support to all of you, especially those who are essential workers. We will be monitoring this closely and keep you informed at regular intervals, so you have the best information and can plan accordingly. The latest updates will always be on our [News page](#).

So, stay tuned and be assured we are doing everything within our power to guarantee once this passes, we will be ready to provide you with a great experience. You take care of your family, employees, customers, and community now – and we'll be with you every step of the way to September.

As we all wait for normalcy to return, if you have any questions, or need any type of assistance, please do not hesitate to reach out.

Stay safe and healthy,

Douglas Lugo
CONSTRUCT Show Director

If you would like additional information regarding construct 2020 please reach out to our chapter programs chair, Tom Lanzelotti at tom_lanzelotti@gensler.com

the CSI Metro New York Chapter Past Events Gallery



HIGHLINE WALKING TOUR
Wednesday, September 19, 2019:

Thanks to OUR TOUR SPONSOR:

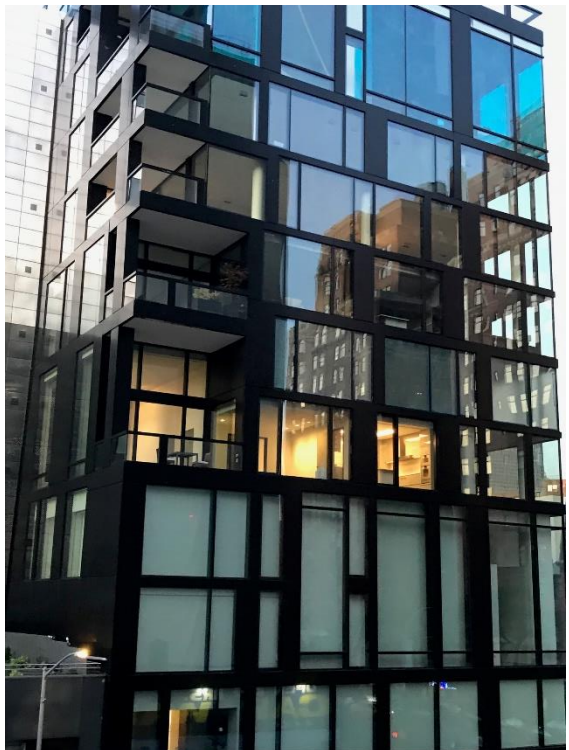
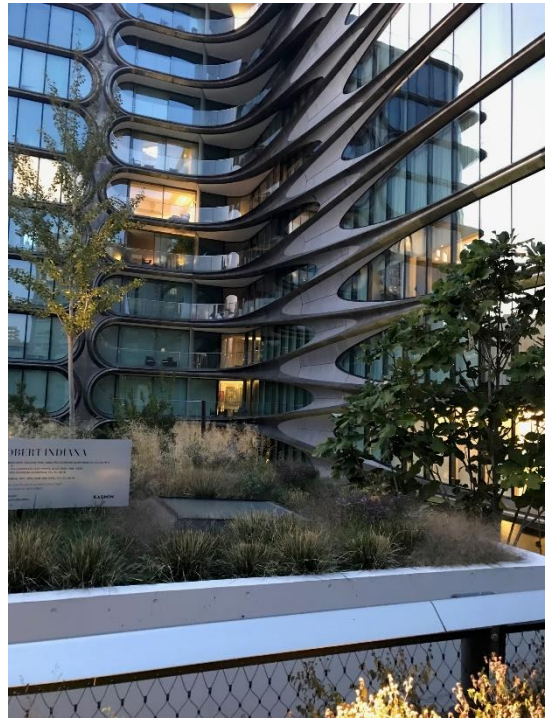
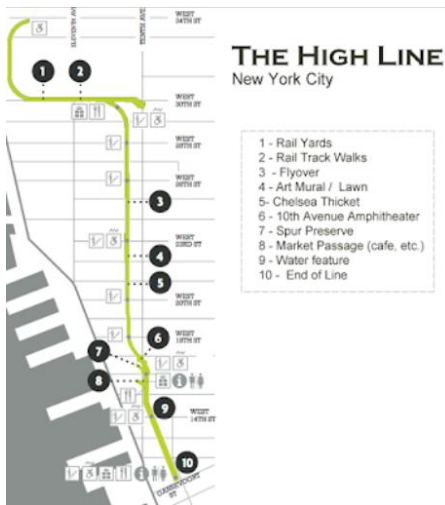

the CSI Metro New York Chapter Past Events Gallery



Wednesday, October 16, 2019:

SPECIAL THANKS:

- Jan Gross / Gensler
- sfddsafds / Museum of the Dog
- fdsfdfa/AKC

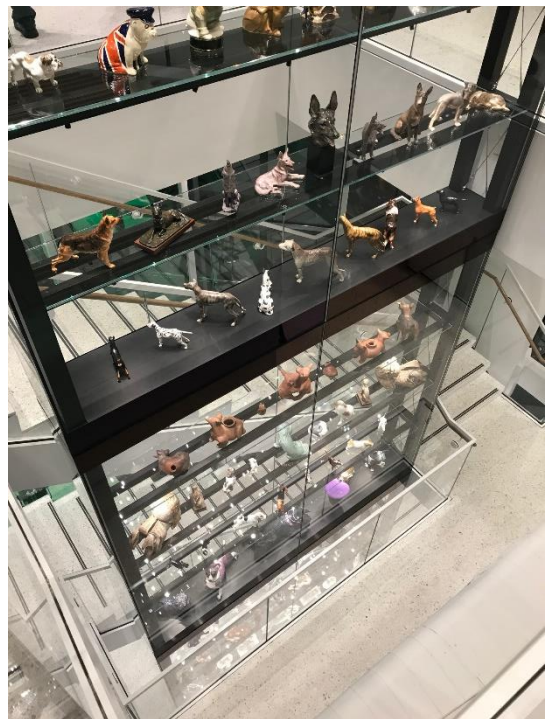
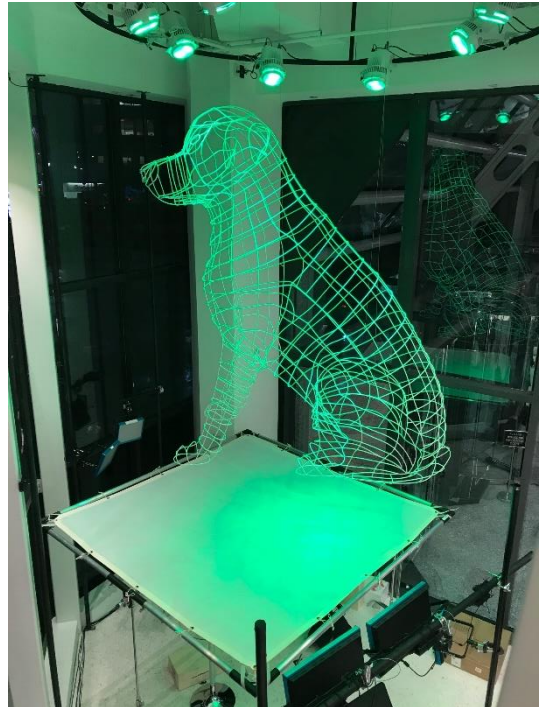

the CSI Metro New York Chapter Past Events Gallery

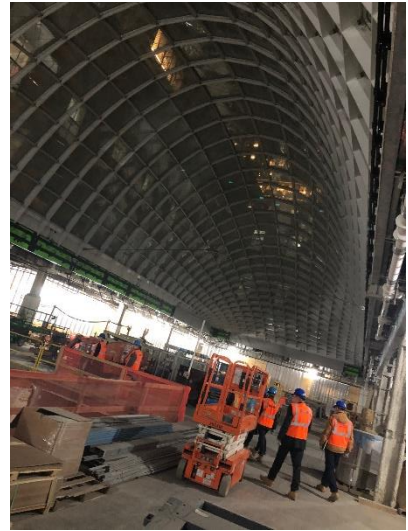

**MOYNIHAN TRAIN HALL
CONSTRUCTION TOUR**
Wednesday, November 13, 2019:



Certificate of Completion



**SPECIAL THANKS TO OUR
TOUR HOSTS & GUIDES:**

SOM

SKANSKA



the CSI Metro New York Chapter Past Events Gallery



OUR ANNUAL HOLIDAY PARTY...

Wednesday, December 13, 2019

SPECIAL THANKS TO OUR HOLIDAY PARTY SPONSORS:

ASSA ABLOY

dormakaba 

 **HOHMANN & BARNARD, INC.** **MiTek**

PPG

gcp
applied technologies

 **SHERWIN WILLIAMS.**

S·Y·L·V·E·S·T·E·R
ASSOCIATES LTD.

the CSI Metro New York Chapter Past Events Gallery



SPECIAL THANKS TO OUR HOST & PRESENTERS:



Dan Finnegan
Dave Hamilton
Ed Rowan

SPECIAL THANKS TO OUR FOOD SPONSOR:



CONTRACTOR DRAFT DAY:...
Wednesday, January 8, 2019

Learning Objectives:

- #01: Explain the importance of the **Subcontractor Pre-Qualification Process** in establishing a base level of quality and experience level for the performance of the work.
- #02: Describe how the **Subcontractor Bid Analysis Process** works and its value in assuring products and trades selected to deliver the project work have a complete understanding of the documented design intent.
- #03: Explore how the **Value Engineering/Cost Savings Process** during the bidding phase can provide added value to the Client with respect to budget and schedule implications.
- #04: Discuss the **Product Submittal Process**, identifying the roles of the various team members (Design Professionals, Product Suppliers/Manufacturers, Subcontractors/Installers, and Contractor) and the potential value of properly prepared submittals and substitution requests.



Certificate of Completion



the CSI Metro New York Chapter Past Events Gallery



join us for a behind-the-scenes look into the operations of one of the
New York Market's Premier Architectural Woodworking companies
Miller Blaker...

get insight to how old-school techniques and new-school technologies are employed in
the design, fabrication + installation of high-end architectural millwork...



Miller Blaker Factory Tour: Wednesday, February 12, 2020



the CSI Metro New York Chapter Past Events Gallery



our inaugural virtual chapter event

Wednesday, April 22, 2020

virtual networking...“what’s your favorite drink?”



“I really enjoyed the “Cocktail pass”

Sue Adams

Architectural Flooring Resource, Inc.

“Last night was great.

Can’t wait for the next one!”

Ken Raikowski

ASSA ABLOY

“Great seeing you all yesterday on the video happy hour. It’s important in this time for people to realize the difference between physical distancing and social distancing. These are trying times and feeling isolated is part of the struggle. I appreciate the opportunity to engage you all as a neighboring chapter and colleagues in Chapter Leadership Roles. I intend to get the NJ Chapter doing this at least once a month, if not every two weeks... and will be sure to include you as well.”

Heath Waldorf

Bird Control

Advisory

**CREATING HEALTHY LIVING ENVIRONMENTS
WITH ADVANCED PAINT TECHNOLOGY**



Benjamin Moore®
PROGRAM SPONSOR

the CSI Metro New York Chapter **In the Works...**



The success of our Chapter will always be based upon the quality of our membership experience. There are many factors that comprise the Membership Experience ranging from Institute Provided Programs; Institute Resources; Regional Communication; Dedicated Chapter Leadership; and Quality Educational Programs; but most importantly it comes down to Member Participation, Satisfaction, and Feedback.



Over the summer months, Board & Committee Members will be reaching out to our members to gauge interest in supporting a number of new and re-worked initiatives/programs that the Board has in the works with the hope of improving the Membership Experience to a VIP Level.

the CSI Metro New York Chapter **In the Works...**



The piloting of a formalized **Sponsorship Program** to assist in supporting the many initiatives/programs that the Board has in the works...

Annual Sponsorship Opportunities:

Platinum (\$1,500):



- Company Logo displayed on chapter website
- Company Logo displayed in Monthly Newsletter (Full Page)
- Company Logo displayed on Sponsorship Banner (displayed at all CSI Metro NY events)
- Feature Article in one (1) Monthly Newsletter
- Platinum Sponsor Plaque presented at annual Awards Dinner

Gold (\$1,000):



- Company Logo displayed on chapter website
- Company Logo displayed in Monthly Newsletter (Half Page)
- Company Logo displayed on Sponsorship Banner (displayed at all CSI Metro NY events)
- Feature Article in one (1) Monthly Newsletter

Silver (\$750):



- Company Logo displayed on chapter website
- Company Logo displayed in Monthly Newsletter (Half Page)
- Feature Article in one (1) Monthly Newsletter

Bronze (\$250):



- Company Logo displayed on chapter website
- Company Logo displayed in Monthly Newsletter (Quarter Page)

the CSI Metro New York Chapter **In the Works...**

Event Sponsorship Opportunities:

Event Host:



- Provide Venue for Program
- Provide Food & Beverage for Program
- Company Logo displayed on Website as Event Host
- Company Logo displayed in Newsletter as Event Host
- 5-minute presentation time at Event
- Event Host Certificate

Program Presenter:



- Provide Program Content & Lead Program
- Company Logo displayed on Website as Program Presenter
- Company Logo displayed in Newsletter as Program Presenter

Event Table Top (\$250):



- Table Top at Event
- 10-minute presentation at Event Social Hour

If you are interested in supporting the Chapter via one of the proposed sponsorship opportunities, please reach out to your:

- Chapter Program Chair at tom_lanzelotti@gensler.com or
- Chapter President at Kenneth.Raikowski@assaabloy.com

the CSI Metro New York Chapter **In the Works...**



Starting next September, in our monthly Newsletter, our Membership Committee will be sharing the responses from our members to the “The Big Question” of the month...

Our Membership Committee will be reaching out to you, our Members, to ask you a monthly fun-fact question...All you need to do is share a bit about yourself...The hope being that we all get to learn a little bit more about each other and create synergies based upon what makes each of us tick...

Look for an email from Andrea Dinice, our Membership Committee Chair during the upcoming month and please respond to let your fellow members know...

WHAT’S YOUR FAVORITE... and WHY?

the CSI Metro New York Chapter **In the Works...**



While we focus many of our efforts on the inner workings of our Chapter, the Board feels that it is important for us as a professional organization to also focus on how

we interact with the Community in which we work in and what the Exterior Face of CSI Metro NY should be.

With this in mind, Starting next September the Metro NY Chapter will be piloting a formalized **Community Outreach Program** to assist in supporting the many community based organizations in the Metro NY area. We will be looking for passionate volunteers to propose community partnerships and spearhead those efforts. Below are a few of the possible partnerships the Board has discussed...



NY CARES: 212.228.5000

- Coat Drive Program (have a collection box at our chapter events)
- Environmental Program (park clean-up project)
- Benefactor Donation



ACE GNY (Greater NY) 646.757.5829

- Provide a Mentor Team
- Provide a Donation



REBUILDING TOGETHER NYC

718.488.8840

- Heroes at Home National Rebuilding Day

the CSI Metro New York Chapter **In the Works...**



FOOD BANK for NYC: 212.566.7855

- Donate Monthly
- Fundraise



CITY HARVEST: 646.412.0600

- Group Volunteering
- Fundraise
- Food Donor



CANSTRUCTION New York:

email@CanstructionNY.org

- Design/Build Competition Team



**American
Red Cross**

AMERICAN RED CROSS:
212.RED.CROSS ext. 2067

- Host a Blood Drive
- Financial Donation
- Volunteer Opportunities

If you are interested in supporting the Chapter via one of the proposed sponsorship opportunities, please reach out to your please reach out to your:

- Chapter Program Chair at tom_lanzelotti@gensler.com or
- Chapter President at Kenneth.Raikowski@assaabloy.com

the CSI Metro New York Chapter **In the Works...**

the Trade Show...Reinvented:

How do you foster intellectual relationships between the leading Design Professionals and Innovative Manufacturers/Suppliers to improve Project Delivery?



WE re-invent the Trade Show via
CSI Metro NY Connection Conferences

The Program Plan:

A one-day event

Twenty (20) Participants:

- Ten (10) Manufacturers/Suppliers
- Ten (10) Design Professionals

Two Sessions:

- Morning with five (5) rotating meet-ups
- Afternoon with five (5) rotating meet-up

Sponsored by our product Manufacturer/Supplier partners

Design Professionals attend via invitation from the

Manufacturer/Supplier partners

Breakfast, Lunch, and Drinks/Dinner included

Designed to provide a one-on-one connections

The hopeful outcome being:

The development and strengthening of relationships...

The Development of enhanced and innovative solutions to raise the bar on project delivery for our clients...

If you are interested in supporting the Connection Conference as Manufacturer/Supplier partner please reach out to our Chapter Programs Chair Tom Lanzelotti @ tom_lanzelotti@gensler.com

the CSI Metro New York Chapter **In the Works...**

The Return of ID Badges:



How do you foster relationships between the leading Design Professionals and Innovative Manufacturers/Suppliers?



You help them break the ice with CSI Metro New York ID Badges...

Let others know your name and who you work for...



Let them know:

- Are you a new member (first year)...
- Are you a Chapter Board Member...
- If you are a long-term member, when did you join...



the CSI Metro New York Chapter **So Why Join?**

CSI...an organization comprised of a diverse, cross-sectional group of design + construction professionals focused on improving the built environment through collaboration and leveraging ideas & experience...

ADVANCE Your Career

Be confident in your role in the construction project, and earn your employer's confidence in your skills and knowledge. As a part of the CSI Community, you have added resources to earn your certificate as a Construction Document Technologist (CDT) or one of the advanced CSI certifications...

STAY Up-To Date

CSI brings you the best in construction building communications, CSI's monthly peer-reviewed magazine, "The Construction Specifier", discusses the latest trends in construction building and design. CSI Weekly e-newsletter keeps you up-to-date on issues and events affecting your profession and the industry. And your local chapter keeps you current on the issues important to where you live and work...

CONNECT with Colleagues

Engage with colleagues from around the world on www.csi.resources.org, join an on-line community and your local chapter. You know how valuable it is to be a member of professionals from every facet of the industry...

DRIVE the Industry

CSI volunteers develop the standards and formats that guide construction communication. They create MasterFormat, the Practice Guides, and many other projects and programs vital to the construction community. As a member of CSI, you can volunteer and drive the industry locally and nationally...

are you ready for your **VIP** Member Experience?

the CSI Metro New York Chapter Membership Application

To join, you can go to our chapter website www.csimetrony.com under the Links tab to find a membership enrollment form...



**110 South Union St Ste 100
Alexandria, VA 22314-3351**

Phone: 800- 689-2900

Email: csi@csinet.org

CSI Tax ID#: 53-0242938

Enroll online at www.CSIResources.org/join
Fax to (703) 236-4600

MEMBERSHIP TYPES

Professional: \$275.00
I am a technically experienced individual whose primary function is to author, manage or communicate building information; to create, interpret or use construction documents; or to educate, support or assist the construction industry.

Emerging Professional: \$150.00*
I am an individual who has less than three years experience in any construction-related field and am a prospective Professional Member.

Student: \$50.00*
I am a full-time student enrolled in an undergraduate or graduate program in a construction industry curriculum at an educational institution.

**If selecting Emerging Professional or Student Membership, please call CSI Member Services for related chapter dues. Emerging Professional membership is limited to 3 years, at which time members must renew at the Professional level.*

Don't Forget to join a chapter!

Enrollment form for July 2017-June 2018.
Dues rates subject to change.

NOTE: CSI membership is non-transferable and non-refundable.

Who can we thank for referring you to CSI?

MEMBERSHIP ENROLLMENT FORM

Personal Information Mr Ms Mrs Dr

First name: _____ Middle initial: _____

Last name: _____

Title: _____

Firm name: _____

Website: _____

Address: _____

City | State | Zip: _____

Business phone: _____ Fax: _____
() ()

Email: _____

Date of birth: _____

Please review the listings on the back and enter the corresponding number(s) that best describe the following:

Occupation code: _____ Firm type code: _____

Institute and Chapter Dues

See Institute dues above and chapter dues on reverse side.

Institute Dues (see types of membership to the left) \$ _____

Home Chapter Name (see reverse)..... \$ _____

Additional Chapter(s) Name(s)..... \$ _____

Membership Certificate (optional)..... \$ 15.00

Total (US funds only) \$ _____

Signature* _____
*Required to validate your enrollment form.

Visa Mastercard AMEX Check (Payable to CSI—please specify "Member Dues" and if renewing membership include member ID on memo line.)

Card # _____ Exp Date _____

Signature* _____ Amount \$ _____
*Signature required for credit card authorization.